

MMDA 'C' / PP NO. /  
 C.No. 94 / 1999 / 154  
 Assl. \_\_\_\_\_  
 Secretary: MS  
 PART I \_\_\_\_\_  
 PART II 915  
 DP.

SCHEDULE OF JOINERY.				
DOOR	D	36" x 70" (106 x 210)		
DOOR	D1	30" x 70" (90 x 210)		
DOOR	D2	26" x 70" (75 x 210)		
WINDOW	W	46" x 46" (137 x 137)		
WINDOW	W1	60" x 46" (180 x 137)		
WINDOW	W2	60" x 50" (180 x 150)		
WINDOW	W3	40" x 50" (120 x 150)		
VENTILATOR	V	30" x 20" (90 x 60)		

Planning Permit No. 111/1999/154  
**APPROVED**  
 SUBJECT TO THE CONDITIONS IN  
 THIS OFFICE LETTER.  
 No. 111/1999/154 Date 10.6.94  
 FOR MEMBER SECRETARY  
 MADRAS METROPOLITAN  
 DEVELOPMENT AUTHORITY  
 MADRAS - 600 008.

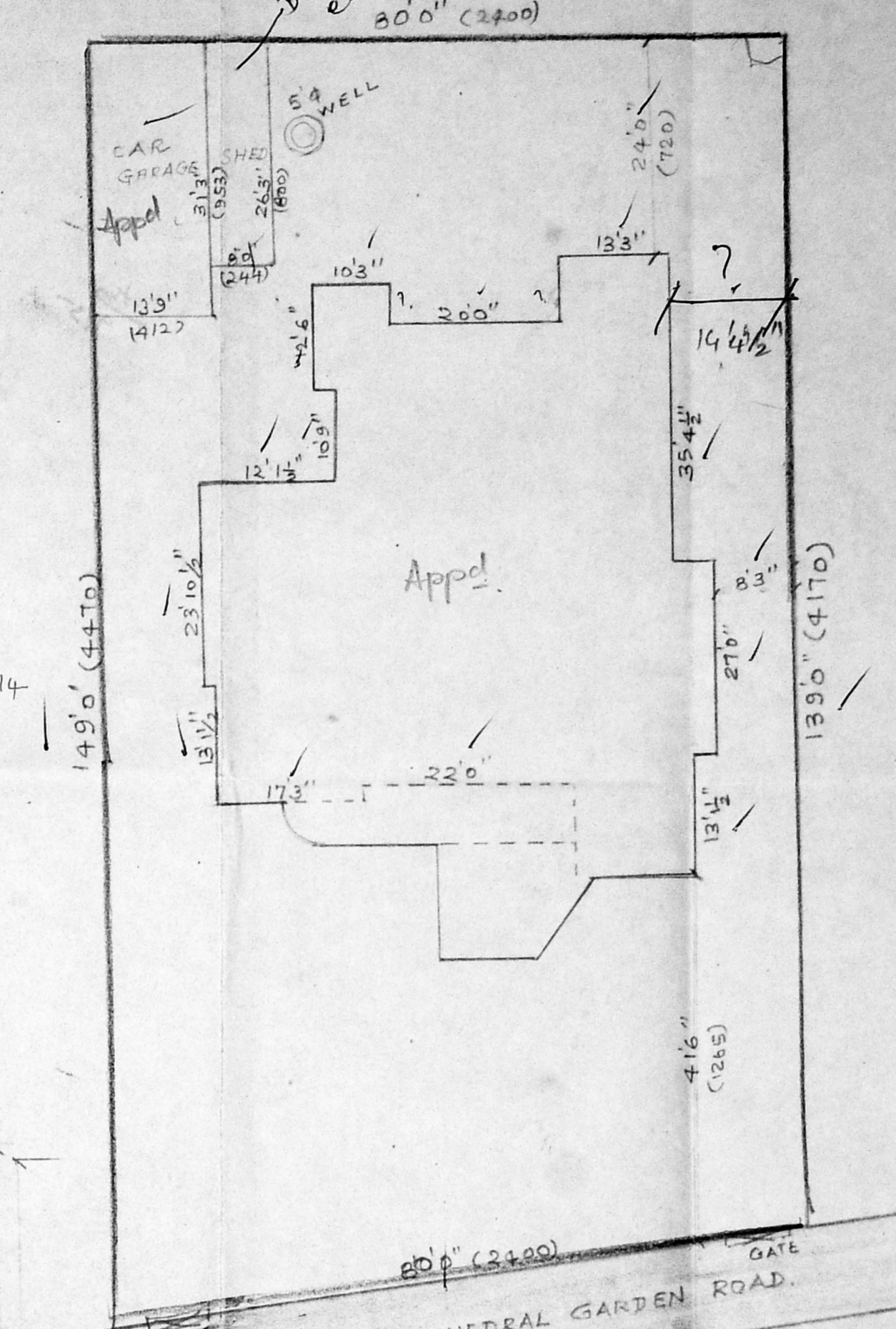
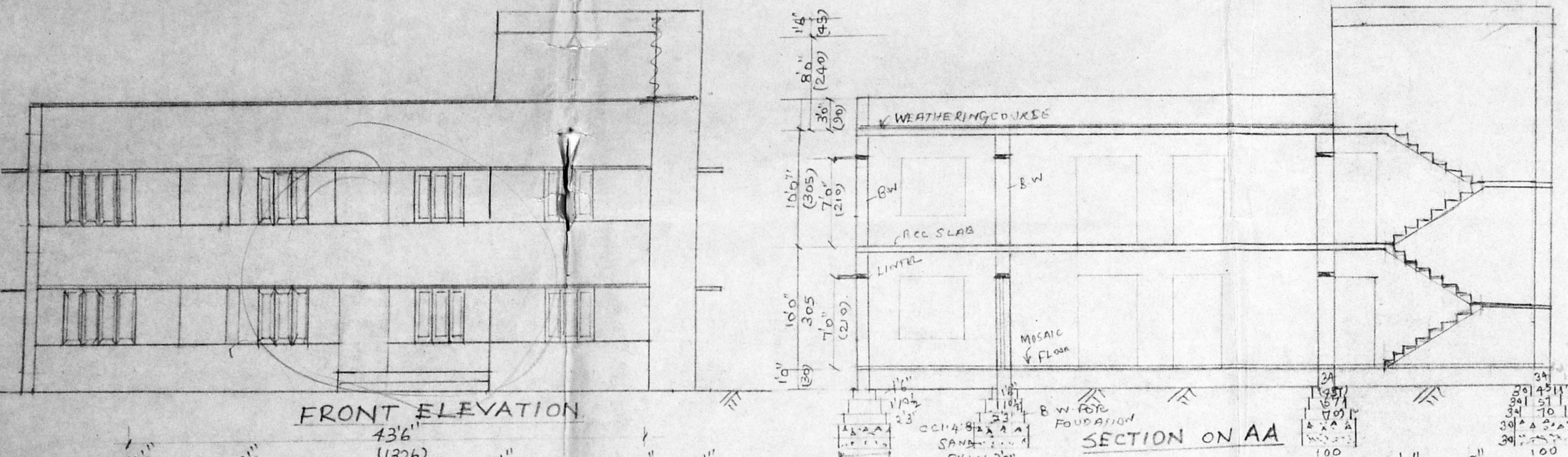

- SPECIFICATIONS:**
1. SUPERSTRUCTURE IN 1:5 W/C.M. 1:4
  2. PLASTERING WALLS IN CM:1:4 15MM THICK
  3. PLASTERING CEILING IN CM:1:5 10MM THICK
  4. ALL RCC WORK WITH CEMENT CONCRETE 1:2:4 USING 20MM BROKEN STONE
  5. FLOORING WITH ORDINARY GREY MOSAIC TILES
  6. WEATHER PROOF COURSE OVER ROOF SLAB INCLUDING BRICK JELLY BASE AND BURNT CLAY TILES POINTED WITH E.M.1:5
  7. WHITE WASHING TWO COATS INSIDE WALLS
  8. PAINTING WITH SNOWCEM FOR EXTERNAL WALLS
  9. WOOD WORK USING COUNTRY WOOD FOR DOORS AND WINDOWS.

**AREA STATEMENT:**  
 TOTAL EXTENT OF PLOT : 11492 Sq.ft. (1069 Sq.m)  
 EXISTING G.F AREA : 3478 Sq.ft. (323.54 Sq.m)  
 EXISTING F.F AREA : 2038 Sq.ft. (211.45 Sq.m)  
 PROPOSED NEW CONSTRUCTION AREA IN F.F : 5400 Sq.ft. (50.23 Sq.m)

- EXISTING BUILDING
- PROPOSED NEW CONSTRUCTION
- TO BE DISMANTLED
- SITE BOUNDARY
- ROADS

PLAN SHOWING THE PROPOSED ADDITION TO THE H.E.P.C. PREMISES AT DOOR NO 18 CATHEDRAL GARDEN ROAD MS-34 PLOT NO 24 OLD S NO 2404 R.S. NO 2/11 C.C. NO 474

NAME OF OWNER: HANDLOOM EXPORT PROMOTION COUNCIL, MADRAS - 600006.

\_\_\_\_\_  
 AGENT'S SIGNATURE  
 \_\_\_\_\_  
 LICENSED SURVEYOR

\_\_\_\_\_  
 GOVINDAN NAIR, I.A.S.  
 EXECUTIVE DIRECTOR - CUM - SECRETARY

CONSULTANT  
 SIVAGANESH ENGINEERING (PVT) LTD.  
 64, DURAIVELAN STREET  
 MUTHAMIZH NAGAR  
 MADRAS - 600075

Phone: Resi. 420786  
 Mr. V. SRINIVASAL I, L.C.E.,  
 Asst. Executive Engineer (Retd.)  
 Consulting Civil Engineer  
 Class I Licensed Surveyor  
 Corporation of Madras  
 REGD. No. 115  
 NO. 60, VALLUVAR ROAD,  
 MADRAS - 600 008.

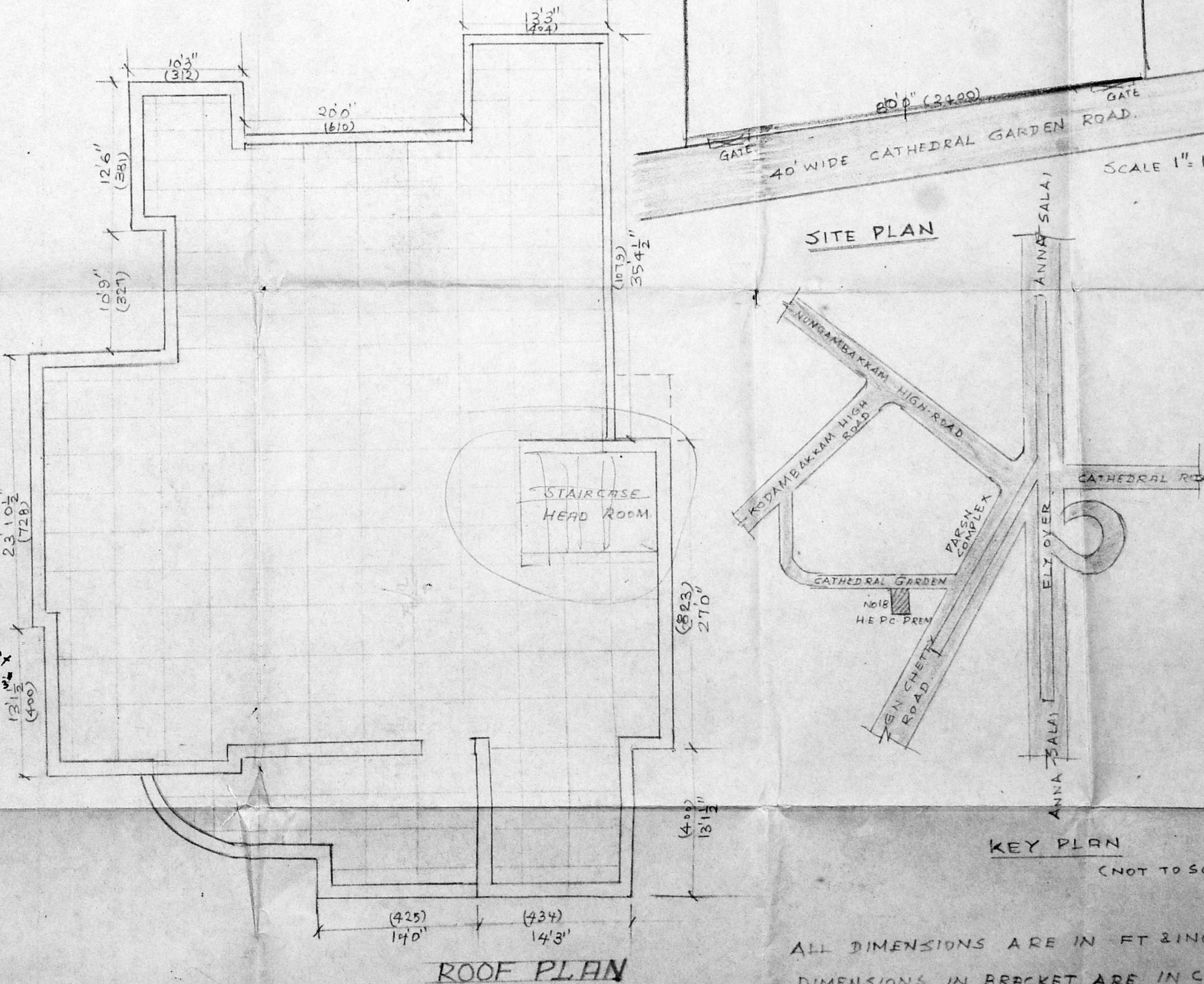
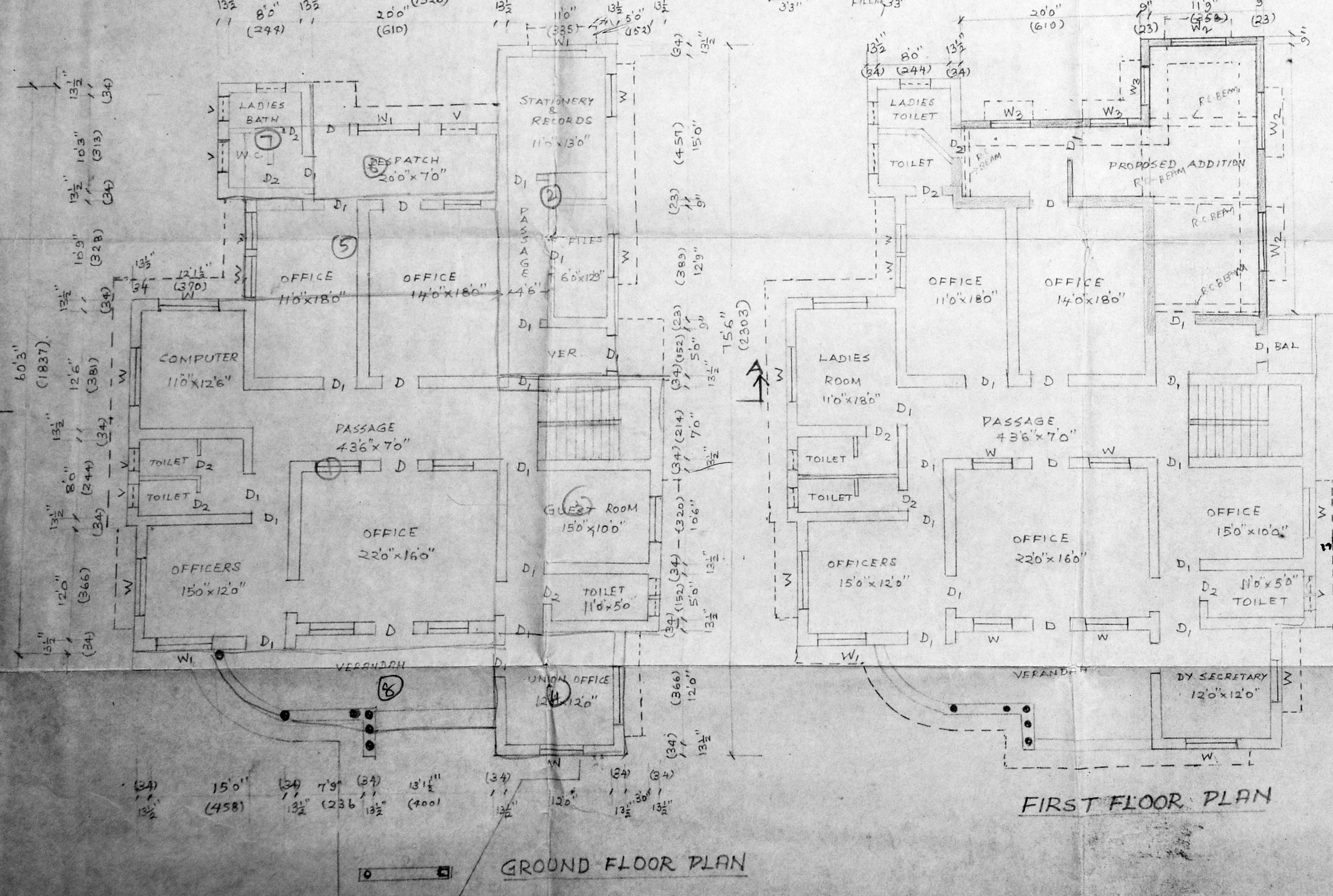

ALL DIMENSIONS ARE IN FT 2 INCH  
 DIMENSIONS IN BRACKET ARE IN CMS  
 SCALE 1" = 80"  
 1:100

R. Plans  
30/15/94



Planning Permit No. C/PP/47 B/1/94

**APPROVED**

SUBJECT TO THE CONDITIONS IN THIS OFFICE LETTER.

No. 4/6909/94 Date 10.6.94

FOR MEMBER SECRETARY  
MADRAS METROPOLITAN  
DEVELOPMENT AUTHORITY  
MADRAS 600 008.

o/c

9/6 km  
9/6

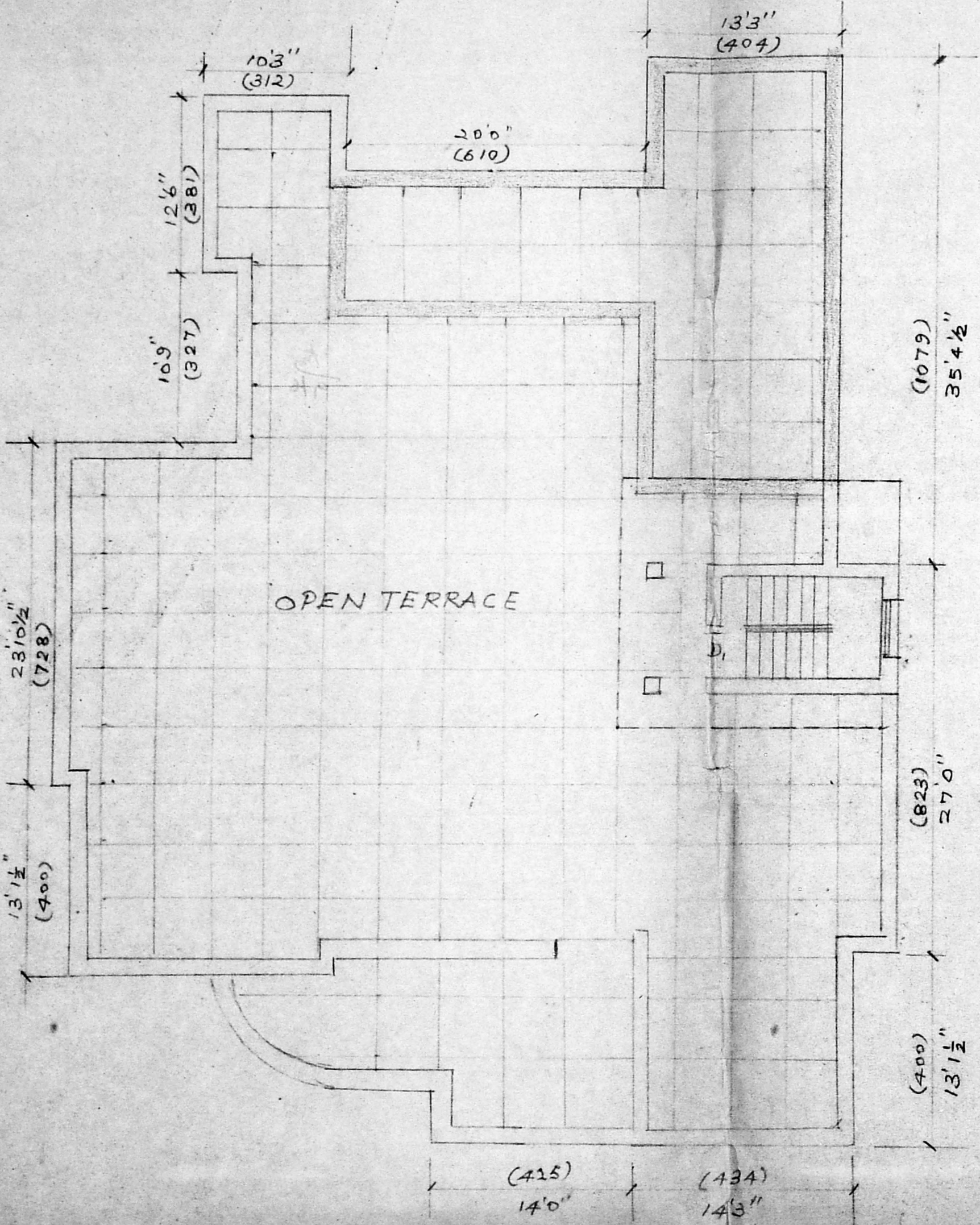

REVISED TERRACE FLOOR PLAN

(NOT TO SCALE)  
ALL DIMENSIONS ARE IN FT & INCH  
DIMENSIONS IN BRACKET ARE IN CMS

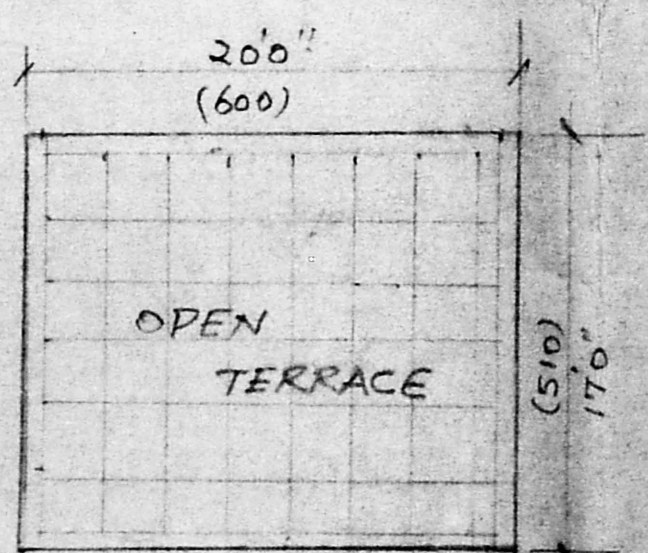

TERRACE FLOOR PLAN ABOVE STAIRCASE ROOM

SCALE:  
1" = 8'0"  
1:100

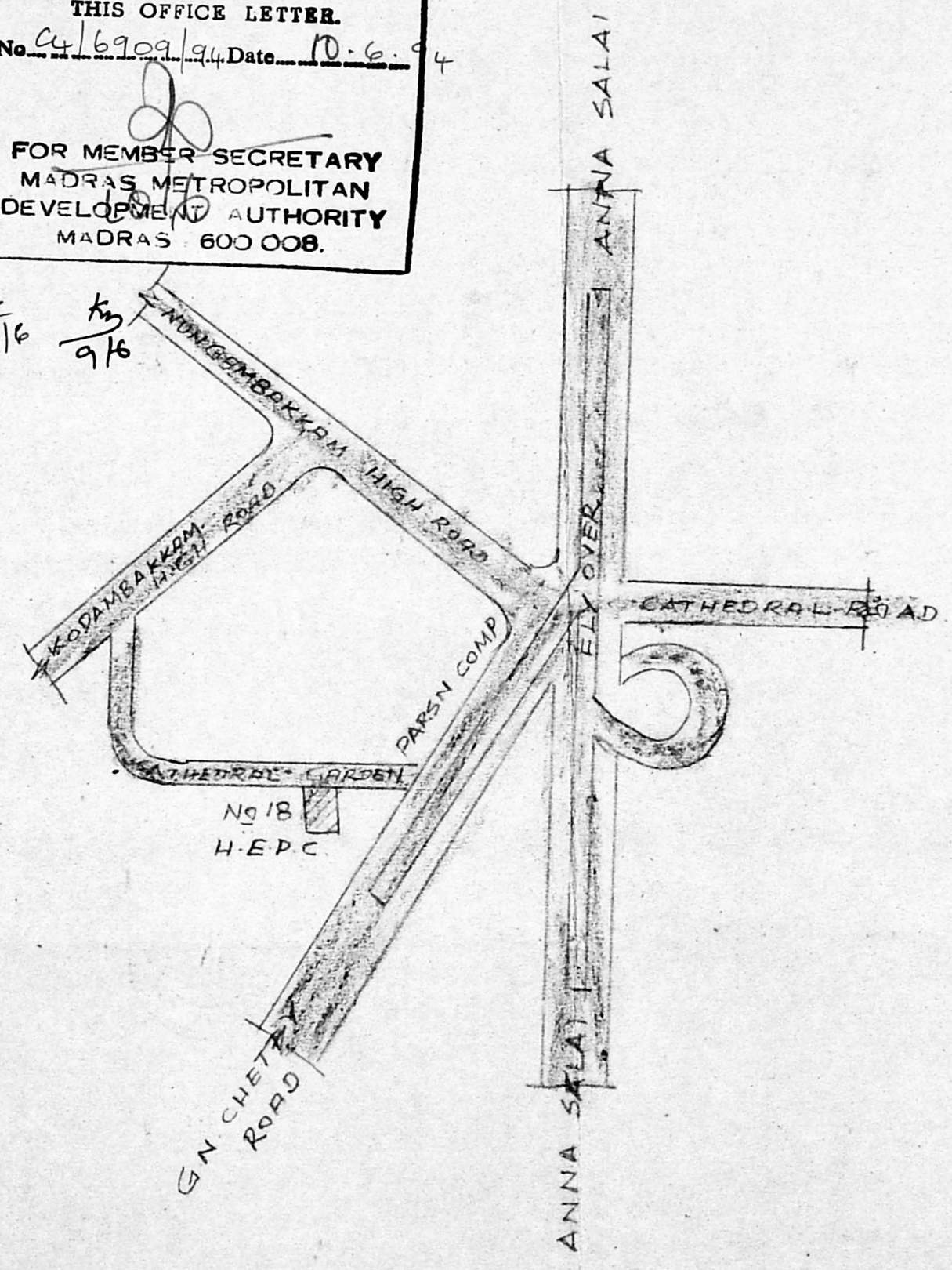

KEY PLAN

PLAN SHOWING THE PROPOSED ADDITION TO THE H.E.P.C. PREMISES AT DOOR NO 18 CATHEDRAL GARDEN ROAD

REVISED ROOF PLAN SHOWING THE EXISTING STAIR CASE.

NAME OF OWNER:  
HANDLOOM EXPORT PROMOTION COUNCIL  
MADRAS-600006.

OWNER

*G. Nair*

LICENSED SURVEYOR.

P. ARUL, D.C.E.,  
Consulting Civil Engineer,  
Regd. No. 471  
Class-II Licensed Surveyor,  
CORPORATION OF MALRAS,  
111, Bazaar Road, Saidapet,  
MADRAS-600 015.

GOVINDAN NAIR, I.A.S.  
Secretary

CONSULTANT:  
SIVAGANESH ENGINEERING (PVT) LTD  
64, DURAIVELAN STREET MUTHAMIZH NAGAR  
MADRAS-600075

